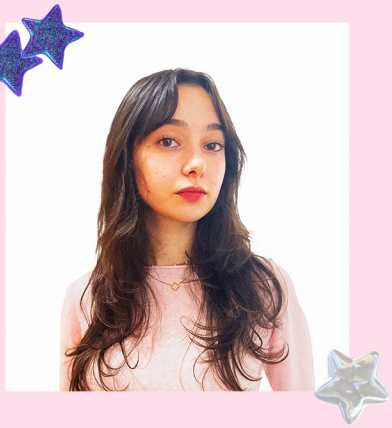

JADE SANTELLI

GRAPHIC DESIGNER / ART DIRECTOR

CV 2026

Nata e cresciuta a Parigi, ho mosso i miei primi passi scarabocchiando con i pastelli sui muri bianchi del salotto. Dai muri alla carta, dalla carta agli schermi, unisco l'amore per la grafica allo studio delle lingue e delle culture per raccontare storie. Nel tempo libero mi emoziono guardando anime, videoclip musicali e interviste ispirazionali. Colleziono curiosità, momenti nostalgici e Pokémon. Viaggio tanto, e stringo la mano allo sconosciuto di fianco a me in caso di turbolenza.

DATI PERSONALI

Nascita	**17/10/2003** **Parigi, Francia**
Indirizzo	**Milano, Italia**
Codice Fiscale	**SNTJLN03R57Z110W**
Telefono	**+33 6 42 10 29 63**
Email	**jadesantelli03@gmail.com**
LinkedIn	Jade Santelli
Instagram	@liljadosart
Behance	behance.net/jade_santelli

FORMAZIONE

2026-in corso — **Master - Art Direction & Copywriting**
POLI.design / Politecnico di Milano
(sound design, music communication, big data)

2022-2025 — **Laurea - Visual Communication Design, Graphic Design**
IED - Istituto Europeo di Design, Milano
(publishing, video, fotografia, branding, exhibition)

2014-2022 — **Diploma di maturità: Baccalauréat**
Institut de la Tour, Parigi
(spec. in belle arti, geopolitica, economia)

ESPERIENZE

2026 — **ADCI Awards 2026**
Assistente della giuria "Film Craft e Industry Craft".

2023 — **Progetto Speciale "Transatlantic" - IED Milano x IED São Paulo**
Design e realizzazione di un murale interno in collaborazione con un team di studenti a São Paulo, Brasile.

2019 — **Tirocinio - France Télévisions e Radio France**
Tirocinio di osservazione sulla professione giornalistica e sul processo di trasmissione delle informazioni. Assistente in redazione, interviste, studio, sala di controllo, e sala di editing.

HARD SKILLS

- Adobe Photoshop
- Adobe Illustrator
- Adobe InDesign
- Adobe AfterEffects
- Cinema4D
- Figma
- Strumenti AI
- Microsoft & Google Workspaces

SOFT SKILLS

- Lavoro di Gruppo
- Flessibilità
- Problem Solving
- Attenzione ai dettagli
- Sketching
- Cross-disciplinary thinking

LINGUE

Francese	Madrelingua
Inglese	Fluente - TOEFL (C1)
Italiano	Fluente
Cinese	Intermediario - HSK3 (B1)
Spagnolo	Intermediario

Stampa & Editoria - Branding - Motion & Video Design - Advertising - Scrittura & Presentazioni

Autorizzo il trattamento dei miei dati personali ai sensi dell'art. 13 d. lgs. 30 giugno 2003 No. 196 - "Codice in materia di protezione dei dati personali" e dell'art. 13 GDPR 679/16 - "Regolamento europeo sulla protezione dei dati personali".

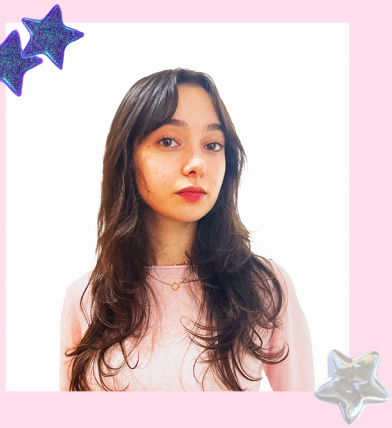

JADE SANTELLI

GRAPHIC DESIGNER / ART DIRECTOR

CV 2026

Born and raised in Paris, my art career began with the scribbling of oil pastels onto the white walls of my mother's living room. From walls to sketchbooks, and paper to screens, I merge my passion for graphic design with the study of language and culture to tell stories. In my free time, I find inspiration in watching anime, music videos, and thought-provoking interviews. I latch on to nostalgic memories like I collect curiosities and Pokémon. I love travelling but tend to reach out and grab my neighbour's hand in case of plane turbulence.

PERSONAL DATA

Birth	**17/10/2003** **Paris, France**
Address	**Milan, Italy**
Italian Tax Code	**SNTJLN03R57Z110W**
Phone	**+33 6 42 10 29 63**
Email	**jadesantelli03@gmail.com**
LinkedIn	Jade Santelli
Instagram	@liljadosart
Behance	behance.net/jade_santelli

EDUCATION

2026-on going — **Master - Art Direction & Copywriting**
POLI.design / Politecnico di Milano
(sound design, music communication, big data)

2022-2025 — **Bachelor's Degree - Visual Communication, Graphic Design**
IED - Istituto Europeo di Design, Milan
(publishing, video, photography, branding, exhibitions)

2014-2022 — **High School Diploma: Baccalauréat**
Institut de la Tour, Paris
(spec. in fine arts, geopolitics, economics)

EXPERIENCES

2026 — **ADCI Awards 2026**
Assistant of the "Film Craft e Industry Craft" jury.

2023 — **Special Project "Transatlantic" - IED Milan x IED São Paulo**
Design and execution of a mural painting in collaboration with a team of students from IED São Paulo, in Brazil.

2019 — **Internship - France Télévisions and Radio France**
Observational internship focused on the journalistic profession and the process of information transmission. Experience in the editorial office, conducting interviews, and working in the studio, control room, and editing suite.

HARD SKILLS

- Adobe Photoshop
- Adobe Illustrator
- Adobe InDesign
- Adobe AfterEffects
- Cinema4D
- Figma
- AI tools
- Microsoft & Google Workspaces

SOFT SKILLS

- Team Work
- Flexibility
- Problem Solving
- Attention to details
- Sketching
- Cross-disciplinary thinking

LANGUAGES

French	Mothertongue
English	Fluent - TOEFL (C1)
Italian	Fluent
Chinese	Intermediate - HSK3 (B1)
Spanish	Intermediate

Print & Editorial - Branding - Motion & Video Design - Advertising - Writing & Presentations

I authorize the processing of my personal data pursuant to Article 13 of Legislative Decree no. 196 of June 30, 2003 — the "Personal Data Protection Code" - and Article 13 of the GDPR 679/16 - the "European General Data Protection Regulation."